VISIT…

LANZAROTE Caliente.COM

# The Last Song I'm Wasting on You

**Words and Music by Evanescence**
**Transcribed by Kelly Thomas**

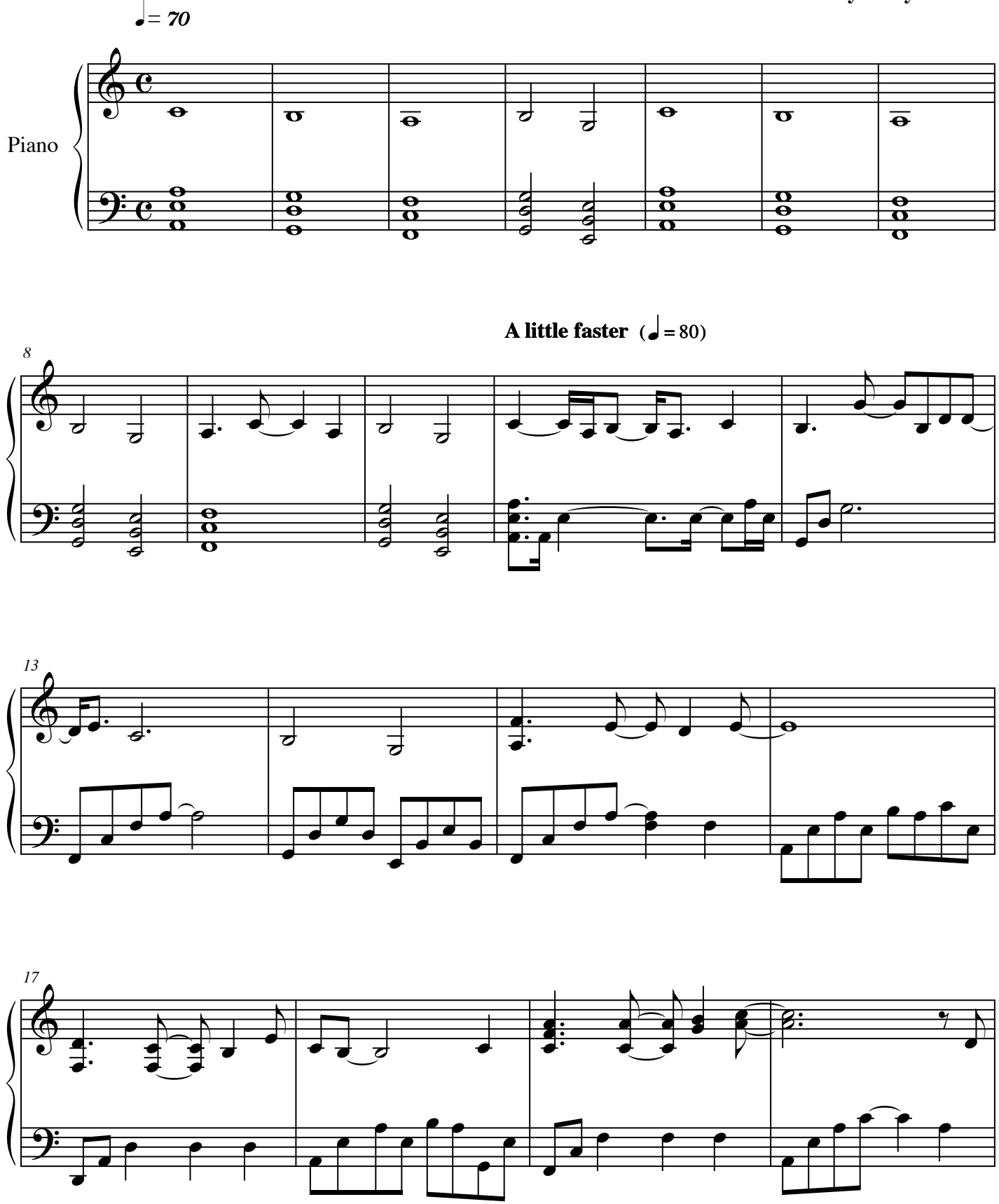


© 2006

# The Last Song I'm Wasting on You

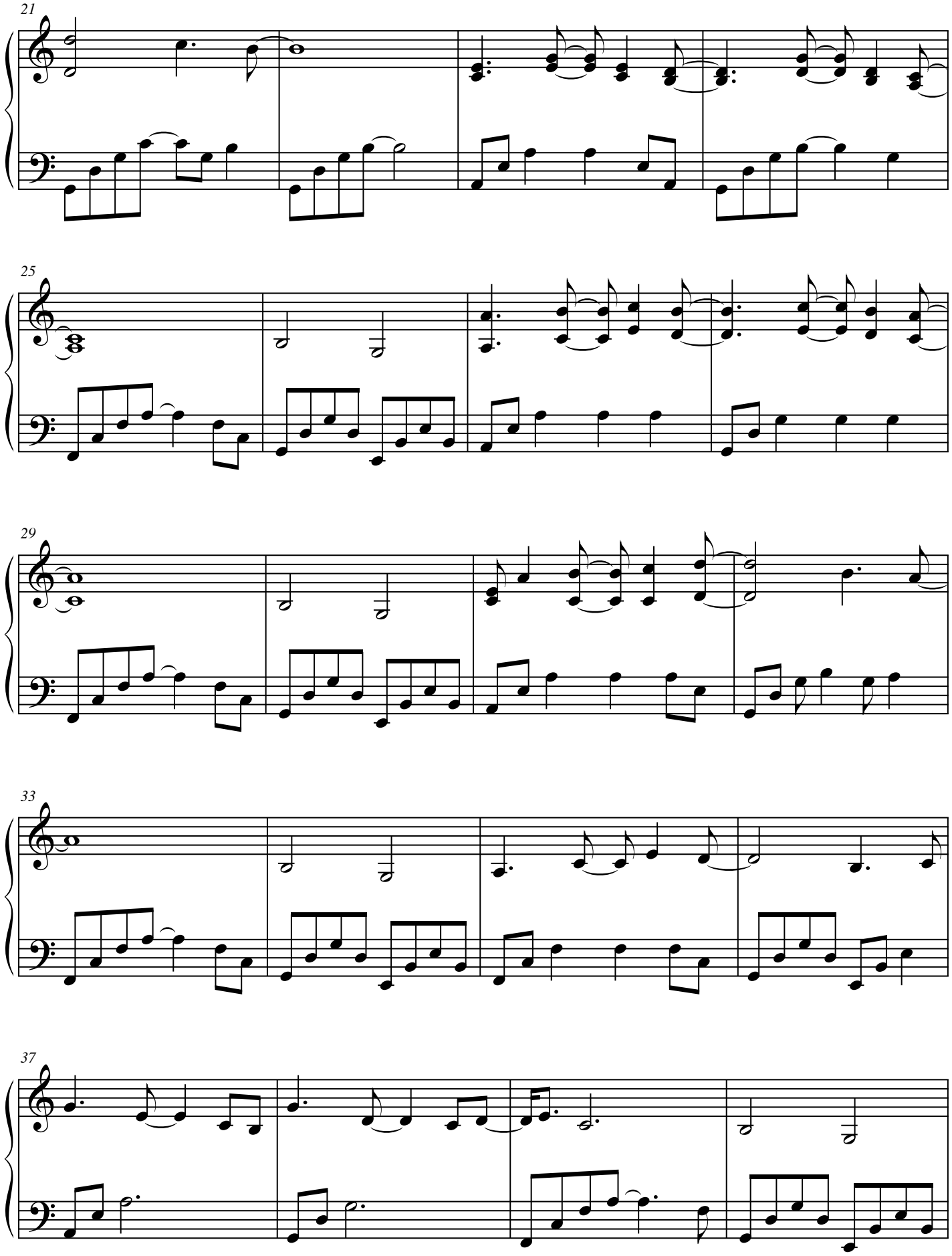

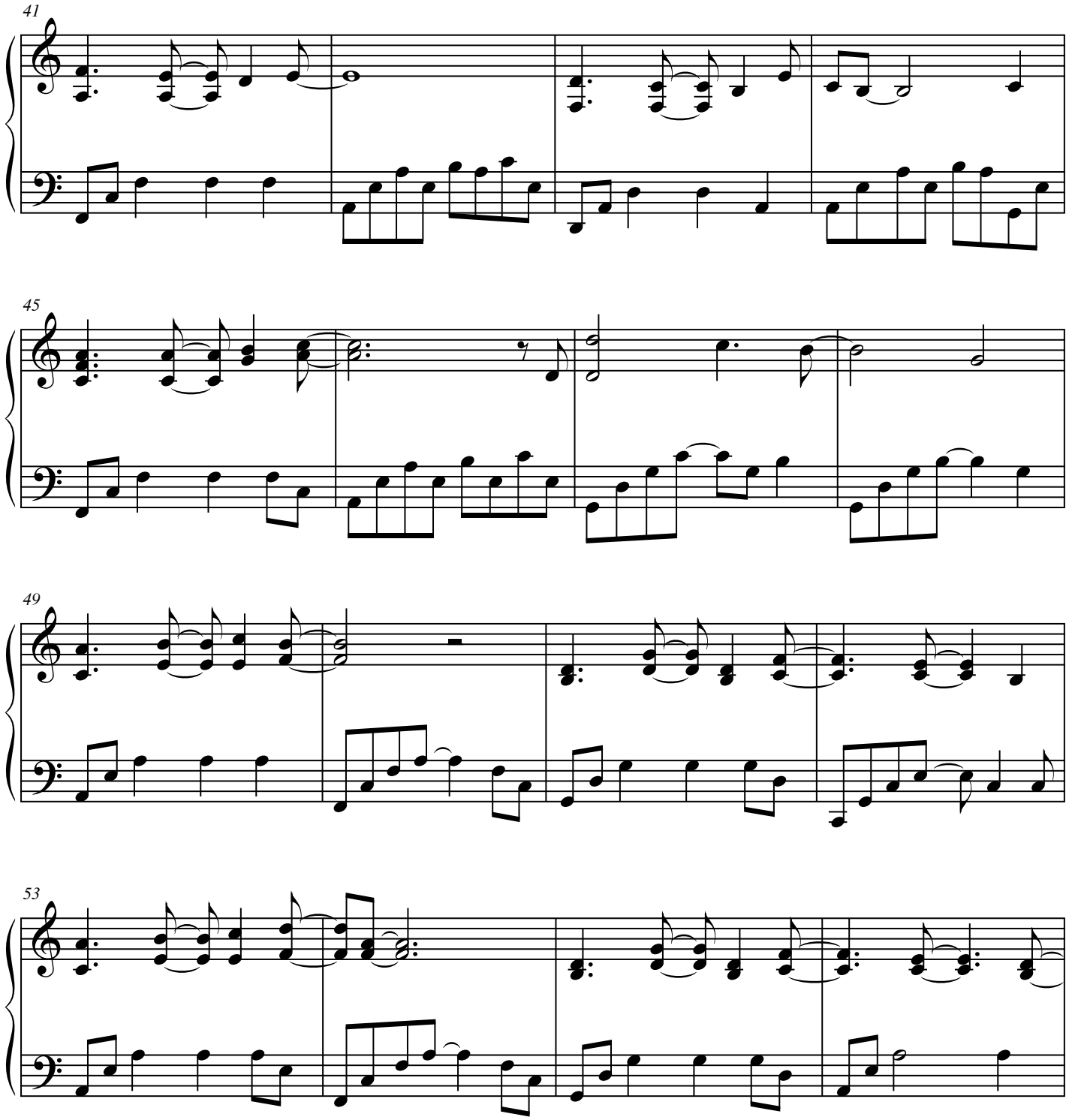
41
45
49
53

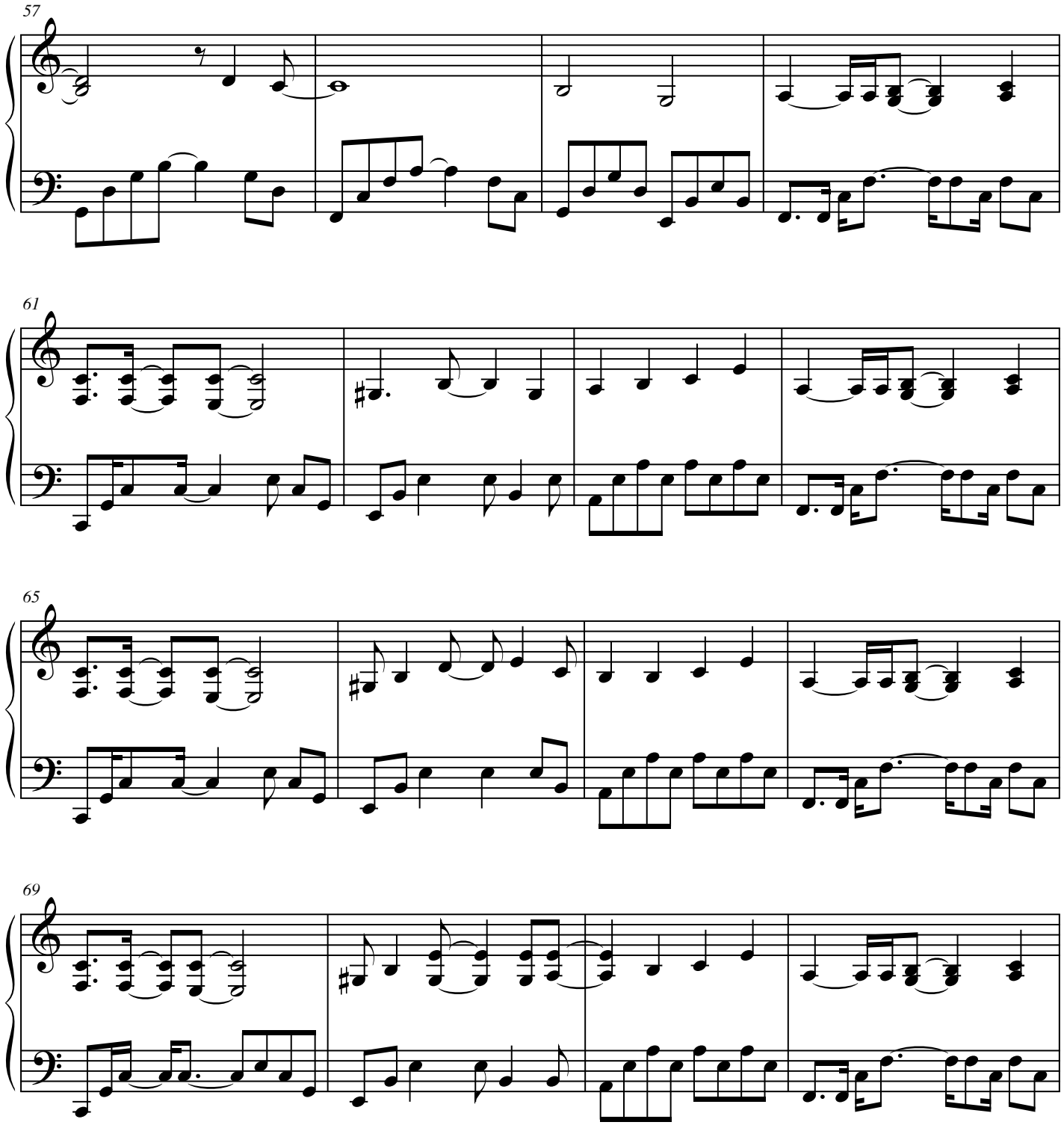
57
61
65
69

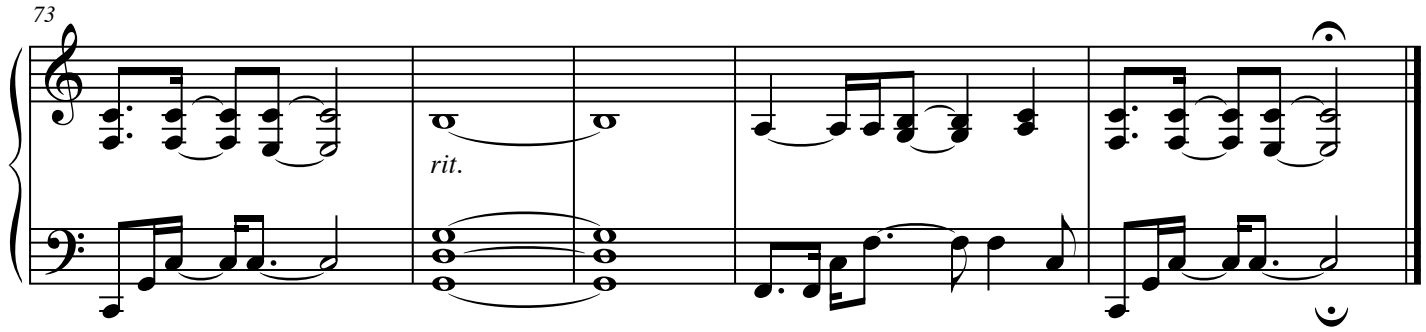
73
rit.